

Staffordshire University Research Ethics Committees

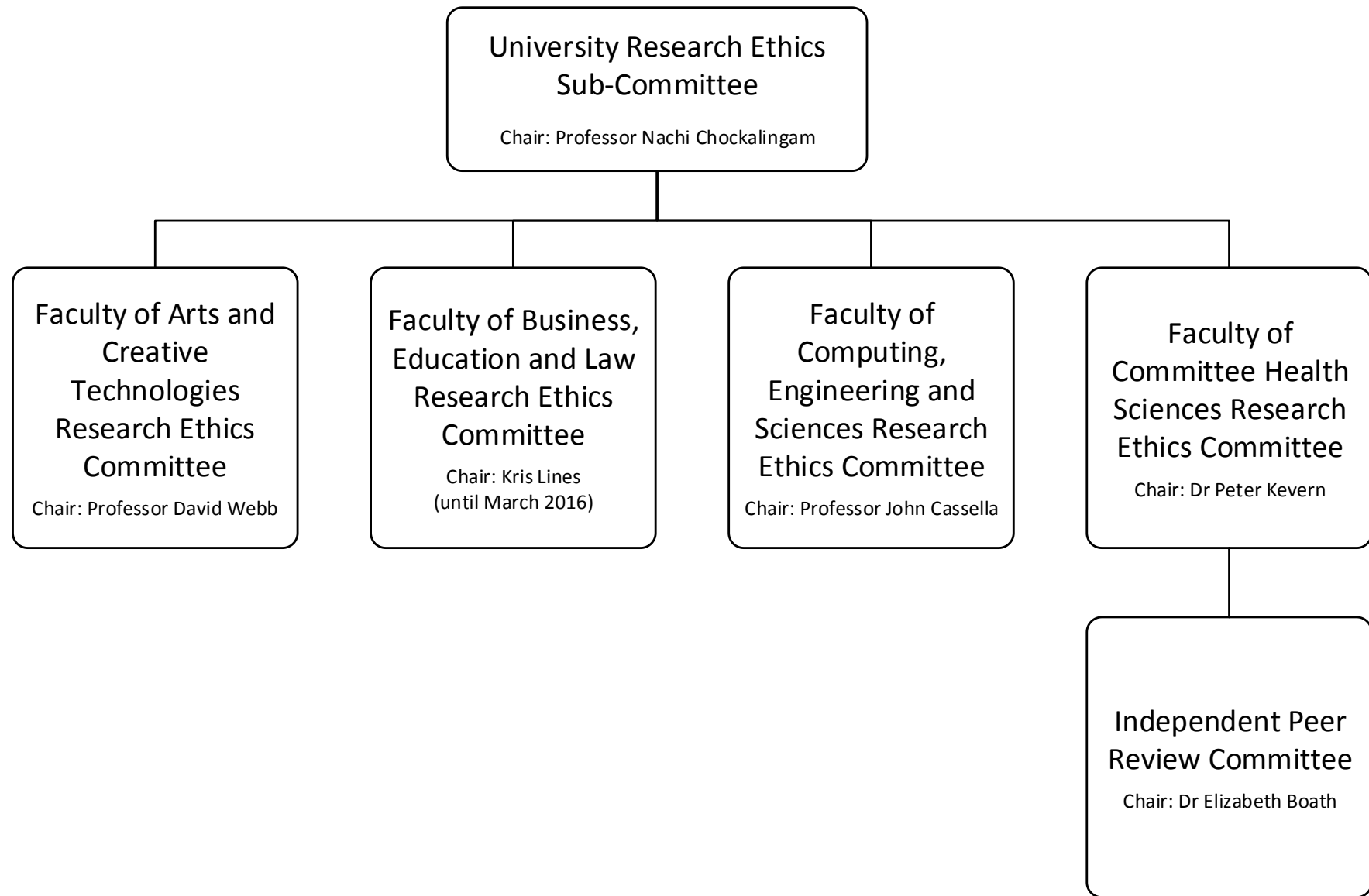

University Research Ethics Committee Members

Vice-Chancellor's appointee in the Chair: Professor Nachiappan Chockalingam

The Chairs of the Faculty Committees responsible for the ethical scrutiny of research:

Faculty of Arts and Creative Technologies	Professor David Webb
Faculty of Business, Education and Law	Kris Lines (Until March 2014)/ Sharon Inglis (From March 2016)
Faculty of Computing, Engineering and Sciences	John Cassella
Faculty of Health Sciences	Peter Kevern

One student appointed by the Students' Union: Jaime-Lee Cunningham

Lay Member: Sue Nutting
Patricia Callaghan
Graham Briscoe
Pam Cotterill
(One lay member to attend each meeting on rotational basis)

Up to four co-opted members (for a period of two years): Richard Gorton

Officer: a member of staff from QES: Christopher Gray

The Committee may seek the assistance of other specialists from appropriate disciplines when considering specific cases.

Faculty Research Ethics Committee Members

Faculty of Arts and Creative Technologies

- **Professor David Webb (Chair)**
- Dr David Heap (School of Art and Design)
- Sheila McCormick (School of Film, Sound, and Vision)
- Gary Hudson (School of Journalism, Humanities and Social Sciences)
- Peter Twilley (Occasional member - partner liaison)
- Pam Cotterill (Lay member)
- Margaret Bollington (Secretary)

Faculty of Business Education and Law

- **Kris Lines (Chair Until March 2016)**
- **Sharon Inglis (Chair from April 2016)**
- Rob McKay (Head Of Corporate Programmes)
- Dr Jo Beswick (Law School)
- Russell Spink (School of Education)
- Dr Jenny Gale (Business School)
- Patricia Callaghan (Lay Member)
- Dr Amanda Hughes (School of Education)
- Julia Holbrook – (Secretary)

Faculty of Computing, Engineering and Sciences

- **Professor John Cassella (Chair)**
- Peter Barnes (School of Engineering)
- Dr Paul Barratt (School of Sciences)
- Dr Elhadj Benkhelifa (School of Computing)
- Rob Boast (Associate Dean for Learning and Teaching)
- Dr Sarah Fieldhouse (School of Computing)
- Graham Briscoe (Lay Member)
- Philip Lee (School of Sciences)
- Dr Harry Mountain (School of Sciences)
- Kenneth Raper (School of Sciences)
- Caroline Ferguson (Secretary)

Faculty of Health Sciences

- **Dr Peter Kevern (Chair)**
- Dr Jamie Barker (School of Psychology, Sport and Exercise)
- Dr Elizabeth Boath (School of Social Work, Allied & Public Health)
- Helen Branthwaite (School of Psychology, Sport and Exercise)
- Dr Dean Burt (Technical Skills Specialist)
- Fiona Cust (School of Nursing & Midwifery)
- Dr Andrew Edmonds (School of Psychology, Sport and Exercise)
- Jade Elliott
- Dr Naomi Ellis (School of Psychology, Sport and Exercise)
- Dr Louise Humphreys (School of Psychology, Sport and Exercise)
- Dr Roozbeh Naemi (Associate Professor - Scholarship, Enterprise and Research)
- Sue Nutting (Lay representative)
- Dr Anca Roberts (School of Psychology, Sport and Exercise)
- Professor Karen Rodham (School of Psychology, Sport and Exercise)
- Howard Russell (School of Nursing & Midwifery)
- Dr Helen Scott (School of Psychology, Sport and Exercise)
- Heather Semper (School of Psychology, Sport and Exercise)
- Dr Edward Tolhurst (School of Social Work, Allied & Public Health)
- Dr Anna Tsaroucha (School of Social Work, Allied & Public Health)
- Debra Edwards (Secretary)